

PRODUCT KNOWLEDGE
Resource Manual

MARINI
SKINSOLUTIONS™

TRANSFORM YOUR SKIN



CELLULI^{DX}
CELLULITE CREAM
Crème Anti-Cellulite

BIOCLEAR[®]
FACE LOTION
Lotion Pour Le Visage
MARINI
SKINSOLUTIONS

MARINI
SKINSOLUTIONS

C-ESTA[®]
FACE SERUM
Sérum Pour Le Visage
MARINI
SKINSOLUTIONS

BIOGLYCOLIC[®]
FACE CLEANSER
Nettoyant Pour Le Visage
MARINI
SKINSOLUTIONS
178 ml / 6.5 oz.

HYLA3D[®]
FACE CREAM
HYALURONIC ACID
COMPLEX
Crème Pour Le Visage
MARINI
SKINSOLUTIONS

**TRANSFORMATION
FACE CREAM**
Crème Pour Le Visage
MARINI
SKINSOLUTIONS

**ANTIOXIDANT
DAILY FACE
PROTECTANT**
*Broad Spectrum SPF 33
Water Resistant
(80 Minutes)*
MARINI
SKINSOLUTIONS

HYLA3D[®]
FACE MASK
Masque Pour Le Visage
MARINI
SKINSOLUTIONS

MARINI
SKINSOLUTIONS

HYLA3D[®]
HA LIP COMPLEX
Complexe pour les lèvres HA

**MARINI CLEAR
CORRECTIVE PADS**
MARINI
SKINSOLUTIONS

DUALITY[™]
*Benzoyl Peroxide 10%
Acne Treatment Cream
and Anti-Aging Complex*
MARINI
SKINSOLUTIONS

Table of Contents

OUR PHILOSOPHY	4	SUPPLEMENTAL PRODUCTS	41
SKIN CARE MANAGEMENT SYSTEM™	5	EYE AREA & LIPS	42-45
CORE PRODUCTS	9	NECK	46-47
CLEANSE	10-12	HANDS	48-49
REJUVENATE	14-15	BODY	50-52
RESURFACE & HYDRATE	16	POST-PROCEDURE	53-56
HYDRATE	17	PROFESSIONAL PRODUCTS	
PROTECT	18-19	PROFESSIONAL PROTOCOLS BY CONCERN CHART	58
SOLUTIONS	20	PROFESSIONAL SOLUTIONS	59
ACCELERATORS	21	MASKS	60-61
RETINOL	22-25	GLYCOLIC RESURFACING GEL EXFOLIATOR & PEEL	62-63
ACCELERATOR INTEGRATION SCHEDULE	29	MARINI PEEL SYSTEMS	64-65
PEPTIDES, GROWTH FACTORS, & ANTIOXIDANTS	30-33	INDEPENDENT PHYSICIAN STUDY SUMMARIES	66-67
HYALURONIC ACID	34-35		
BENZOYL PEROXIDE	36-37		
MASKS & AT-HOME PEELS	38-40		

Our Philosophy

Innovation	Results	Commitment
<p>Marini SkinSolutions™ is dedicated to ongoing innovation and development of cutting-edge technologies. Since its founding in 1994, the company has transformed the market with numerous patented solutions and industry firsts including, but not limited to: the first lipid soluble vitamin C with DMAE, the first product with TGF beta 1, Thymosin beta 4 in skin care, the first-ever antioxidant sunscreen, and the first company to combine glycolic, salicylic and azelaic acid in a single multi-functional product.</p>	<p>Results are central to every product created. Marini SkinSolutions™ has focused significantly on numerous independent external physician studies to ensure our products deliver the results expected. In addition, many of these studies have also been published in peer-reviewed medical journals.</p>	<p>Marini SkinSolutions™ is committed to your success. Our professional site gives you and your office access to training videos, marketing materials, promotional strategies, social media posts and images, product images, customized print collateral and more. In addition, Marini SkinSolutions™ is committed to the authenticity of our sales channel both in-office and online. To this end, we are proud to state that there are ZERO unauthorized resellers and 100% compliance with our Online Policies on Amazon.com.</p>

Skin Care Management System™

Experience dramatic transformation with The Skin Care Management System™ and *see firsthand why it's the most awarded product by NewBeauty® Magazine!*

OVER 25% SAVINGS!

Your Choice of System:
Normal/Combination Skin
or Dry/Very Dry Skin



- Multiple **CONSECUTIVE AWARD WINNER**
- Simple, **COMPREHENSIVE SOLUTION**
- Addresses **MULTIPLE SKIN CARE CONCERNS**
- Layered Technologies for **SYNERGISTIC EFFECTS**

SKIN CARE MANAGEMENT SYSTEM™
FOR NORMAL/COMBINATION SKIN

MARINI SKINSOLUTIONS

IONS™

SKIN CARE MANAGEMENT SYSTEM™
FOR NORMAL/COMBINATION SKIN

MARINI SKINSOLUTIONS

FOR NO

S
M
SY

Each pre-packaged Skin Care Management System™ (SCMS) contains the following products.

	Normal/Combo Skin	Dry/Very Dry Skin
Cleanse	Bioglycolic® Face Cleanser	Bioglycolic® Face Cleanser
Rejuvenate	C-ESTA® Face Serum	C-ESTA® Face Serum
Resurface	Bioclear® Face Lotion	Bioclear® Face Cream
Hydrate	Transformation Face Cream	Age Intervention® Face Cream
Protect	Antioxidant DailyProtectant SPF 33 / OR / Marini Physical Protectant Tinted SPF 45	Antioxidant Daily Protectant SPF 33 / OR / Marini Physical Protectant Tinted SPF 45

Marini Men's System™

A simple and effective collection of products with concentrated formulas designed to deliver results in seconds. The ultimate men's system takes the guesswork out of great skin!



1+2. CLEANSE & SHAVE

Gentle & Soothing
Foaming Cleanser

Marini Shave & Cleansing Gel
**Razor not included*



3. RESURFACE

Multi-Acid Resurfacing

Bioclear® Face Lotion

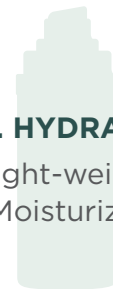

4. HYDRATE

Light-weight
Moisturizer

PeptideXtreme



5. PROTECT

Ultimate Daily
Sunscreen

Antioxidant Daily Face
Protectant SPF 33

MARINI
MEN'S
SYSTEM™

FOR ALL SKIN TYPES



skin care
FOR ALL

CORE PRODUCTS

Cleanse



**Bioglycolic®
Face Cleanser**



**Bioglycolic® Oily Skin
Cleansing Gel**



**C-ESTA®
Cleansing Gel**



Gentle Cleanser



**Clean Zyme®
Face Cleanser**



**Marini Shave &
Cleansing Gel**

Rejuvenate



**C-ESTA® Face
Serum**



**C-ESTA® Face
Cream**

Resurface



**Bioclear®
Face Lotion**



**Bioclear®
Face Cream**

Hydrate



**Age Intervention®
Face Cream**



**Transformation
Face Cream**



PeptideXtreme

Protect



**Antioxidant Daily
Face Protectant
SPF 33**



**Marini Physical
Protectant Tinted SPF 45
*Fair to Light***



**Marini Physical
Protectant Tinted SPF 45
*Light to Medium***



**Marini Physical
Protectant Tinted SPF 45
*Medium to Deep***

BIOGLYCOLIC® FACE CLEANSER

WHY IS IT COMPELLING?

- The ultimate glycolic acid cleanser
- Advanced resurfacing to effectively remove dead skin and enhance efficacy of following products in a skin care program for superior results
- Deep follicular cleansing to remove impurities leaving the skin polished and flawless
- Gentle yet effective, non-foaming cleanser
- Paraben-free

KEY INGREDIENTS:

- Glycolic Acid
- Sorbitol

USAGE:

Use Bioglycolic Face Cleanser in the morning and evening. Gently massage a quarter size amount of this non-irritating cleanser over dry skin. Remove with a clean, wet and wrung out washcloth. Splash face 10-15 times with lukewarm water. Blot dry. Do not use as an eye make-up remover.

SKIN TYPES: All



Size: 6 fl. oz.

BIOGLYCOLIC® OILY SKIN CLEANSING GEL

WHY IS IT COMPELLING?

- The ultimate glycolic acid cleanser designed specifically for excessively oily skin
- Deep follicular cleansing and resurfacing in a formula targeted to oily/acne-prone skin
- Advanced resurfacing to effectively remove dead skin cells and enhance efficacy of following products in a skin care program for superior results
- Lathers well and cuts through oil for a less oily appearance, leaving skin feeling exceptionally clean and soft
- Paraben-free

KEY INGREDIENTS:

- Glycolic Acid
- Gel-Based Formula

USAGE:

Use Bioglycolic Oily Skin Cleansing Gel in the morning and evening. Gently massage a quarter-size amount over dry skin. Add water to lather. Remove this deep cleanser for oily skin with a clean, wet and wrung-out washcloth. Splash face 10-15 times with lukewarm water. Blot dry. Do not use as an eye make-up remover.

SKIN TYPES: Excessively Oily
(including in the cheeks)



Size: 6 fl. oz.

C-ESTA® CLEANSING GEL

WHY IS IT COMPELLING?

- Luxurious Vitamin C foaming cleanser
- Optional cleanser when glycolic acid may not be appropriate
- Effectively removes eye makeup
- Paraben-free

KEY INGREDIENTS:

- Ascorbyl Palmitate (Vitamin C)
- DMAE

USAGE:

Use C-ESTA Cleansing Gel in the morning and evening. Gently massage a dime-size amount over wet or dry skin. It is highly concentrated. Adding water produces more foaming lather. Remove with a clean, wet and wrung-out washcloth. Splash face 10-15 times with lukewarm water. Blot dry.

SKIN TYPES: All



Size: 6 fl. oz.

GENTLE CLEANSER

WHY IS IT COMPELLING?

- Gentle, non-irritating cleanser
- Good for multiple daily uses on delicate skin
- Excellent for highly sensitive post-procedure skin
- Ideal size to complement the Skin Care Management System™ as a post-procedure solution
- Gently removes eye makeup
- Paraben-free

KEY INGREDIENTS:

- Non-foaming cream formula

USAGE:

Use Gentle Cleanser in the morning and evening. Gently massage a dime-size amount of cleanser over wet or dry skin. Add lukewarm water to lather. Remove with a clean, wet and wrung-out washcloth. Splash face 10-15 times with lukewarm water. Blot dry.

SKIN TYPES: All



Size: 6 fl. oz.

CLEAN ZYME® FACE CLEANSER

WHY IS IT COMPELLING?

- Proteolytic enzymes selectively resurface dead and damaged skin cells
- Great in combination with Skin Zyme® Face Mask for enzymatic resurfacing
- Can be used regularly for smoother, more refined skin
- Paraben-free

KEY INGREDIENTS:

- Proteolytic Enzymes - Papain from Green Unripened Papaya

USAGE:

Clean Zyme exfoliating face cleanser should be applied in place of regular cleanser and left on 1 to 2 minutes. Remove with a clean, wet and wrung out washcloth using lukewarm water. Blot dry.

SKIN TYPES: All



Size: 6 fl. oz.

MARINI SHAVE & CLEANSING GEL

WHY IS IT COMPELLING?

- Get clean skin AND a close shave with the power of 2-in-1
- Developed with specialized ingredients to provide exceptional glide and soothing benefits to combat post-shave irritation!
- Increases “glide” and reduces irritation
- Leaves the skin feeling hydrated and smooth
- Provides a closer, smoother shaving experience
- Paraben-free

KEY INGREDIENTS

- Sodium Hyaluronate
- Yucca Schidigera Root Extract
- Jojoba Esters
- Bisabolol
- Aloe Barbadosensis Leaf Juice
- Tocopherol and Tocopheryl Acetate
- Hamamelis Virginiana (Witch Hazel)
- Chamomilla Recutita (Matricaria) Flower Extract
- Menthol and Menthyl Lactate

USAGE:

Wet face and hands, apply product to fingers or use a shaving brush to massage onto face to cleanse and create a mild lather. Shave and rinse thoroughly.

SKIN TYPE: All



Size: 6 fl. oz.



Taking Care of Your Skin
**IS MORE IMPORTANT
THAN COVERING
IT UP**

C-ESTA® FACE SERUM & C-ESTA® FACE CREAM

WHY IS IT COMPELLING?

- Powerful antioxidant “cocktail” featuring vitamin C and DMAE
- Essential for a healthy, youthful and glowing looking complexion
- With the unique benefits of DMAE, facial contours will appear tighter, firmer, “lifted” and more defined; improving the appearance of skin laxity
- Delivers lipid soluble form of vitamin C that has been shown to enhance absorption, retention and efficacy over other forms of vitamin C
- Non-acidic and non-irritating formula is ideal for all skin types
- Consumer preferred over leading vitamin C product
- Unmatched wearability, tolerability and improvement in the appearance of fine lines and wrinkles
- Paraben-free

KEY INGREDIENTS:

- Ascorbyl Palmitate (Vitamin C)
- DMAE
- Vitamin B5 & E
- Hyaluronic Acid

USAGE:

Shake well before using. Apply sparingly morning and evening to entire face, upper neck and behind the ears.

SKIN TYPES:

Serum: All

Cream: Combination, Dry

VALIDATION:

- JDD published study by Dr. Leslie Baumann
- Statistically superior improvement in texture over leading brand
- 83% or greater of subjects preferred feel/application and smell over leading brand
- 50% less irritation over leading brand
- Subjects willing to pay more for C-ESTA Serum

BLINDED SPLIT-FACE COMPARISON RESULTS*

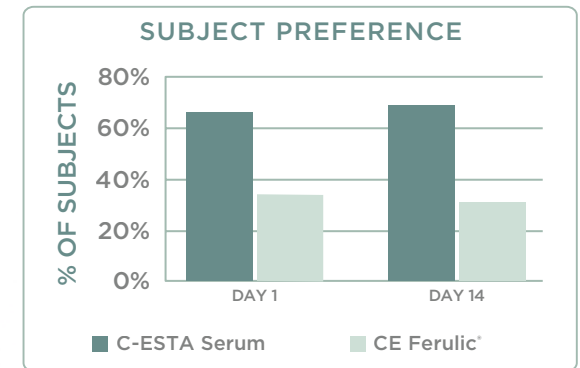

*PUBLISHED STUDY: Baumann, L. XC. et al. Split-Face Vitamin C Consumer Preference Study. Journal of Drugs in Dermatology. 2014; 13(10): 1208-1213. C E Ferulic® is a registered trademark of SkinCeuticals.



Size: 1 fl. oz.

Size: 1 oz.

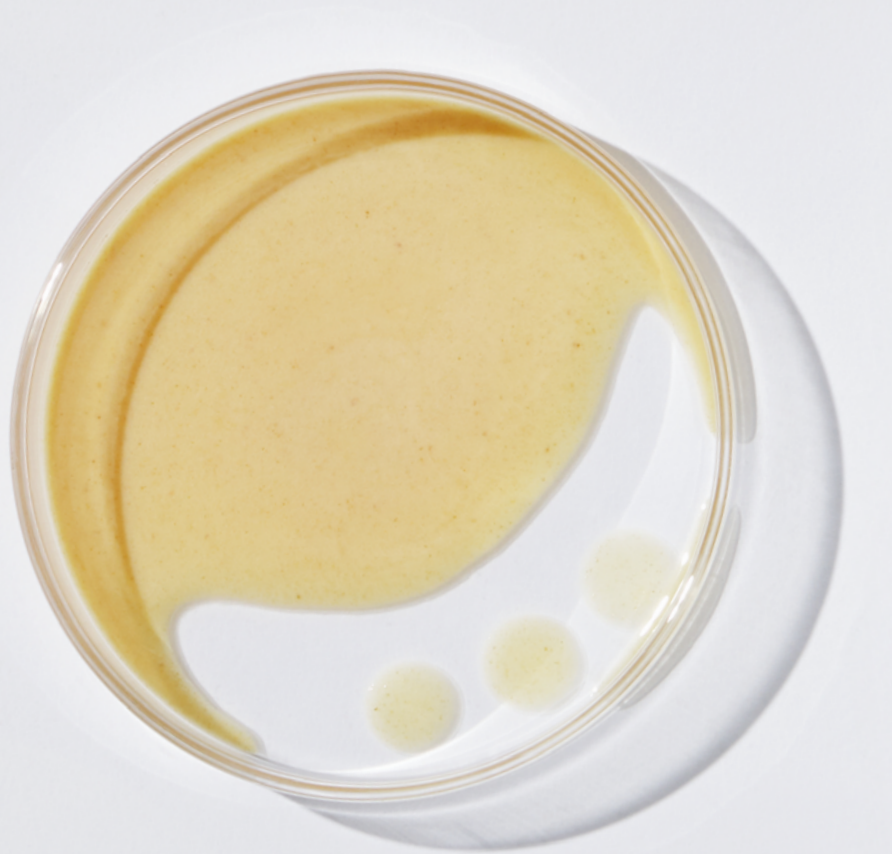

BIOCLEAR® FACE LOTION & BIOCLEAR® FACE CREAM

WHY IS IT COMPELLING?

- Powerful, corrective formula to address the appearance of multiple skin concerns including fine lines, wrinkles, hyperdiscoloration, acne and skin redness
- Unique combination of acids provides dramatically softer, smoother, more luminous and hydrated looking skin
- Skin texture will appear more refined and follicle size will appear diminished
- Paraben-free

KEY INGREDIENTS:

- Glycolic Acid
- Salicylic Acid
- Azelaic Acid

USAGE:

Face Lotion: Shake well before use. Apply Bioclear Face Lotion sparingly morning and evening to the entire face. To minimize sensitivity, start with one application daily gradually increasing to AM/PM use.

Face Cream: Apply Bioclear Face Cream sparingly morning and evening to the entire face. To minimize sensitivity, start with one application daily gradually increasing to AM/PM use.

SKIN TYPES:

- Lotion: All
- Cream: Combination, Dry



Lotion Size: 1 fl. oz.

Cream Size: 1 oz.

AGE INTERVENTION® FACE CREAM

WHY IS IT COMPELLING?

- Designed for women showing the visible signs of skin aging resulting from a decline in hormones and cumulative sun damage
- Significantly reduces the appearance of fine lines and wrinkles
- Visibly restores youthful suppleness and elasticity with increased hydration
- Paraben-free

KEY INGREDIENTS:

- Isoflavones
 - Red Clover
 - Soy
- Topical Interferon alpha 2
- Plankton Extract
- CoEnzyme Q10
- Methylsulfonylmethane (MSM)
- Essential Fatty Acids

USAGE:

Apply Age Intervention Face Cream sparingly morning and evening over entire face and neck.

SKIN TYPES:

Combination, Dry



Size: 1 oz.

TRANSFORMATION FACE CREAM

WHY IS IT COMPELLING?

- Boosts collagen and elastin for significant skin rejuvenation benefits
- Technologies shown independently to enhance healing and repair
- Superb moisturizing base
- Paraben-free

KEY INGREDIENTS:

- Transforming Growth Factor beta 1
- Thymosin beta 4
- Anti-Aging Peptides
- Hyaluronic Acid

USAGE:

Apply Transformation Face Cream sparingly morning and evening to the entire face and neck.

SKIN TYPES:

Cream: All



Size: 1 oz.

PEPTIDEXTREME

WHY IS IT COMPELLING?

- Wide range of peptides and antioxidants for significant rejuvenation benefits
- Helps reduce the appearance of redness - excellent for postprocedure, sensitive, reactive and irritated skin
- Skin will appear firmer and more radiant
- Immediate hydration and suppleness in a lightweight formula
- Paraben-free

KEY INGREDIENTS:

- Anti-Aging Peptides
- CoEnzyme Q10
- Green Tea Extract
- Red Tea Extract
- Grape Seed Extract
- Pomegranate Extract
- Meadowfoam Seed Oil
- Shea Butter
- Mango Seed Butter

USAGE:

Apply PeptideXtreme sparingly in the morning and evening over entire face.

SKIN TYPES: All



Size: 1 fl. oz.

ANTIOXIDANT DAILY FACE PROTECTANT SPF 33

BROAD SPECTRUM | WATER RESISTANT (80 MINUTES)

WHY IS IT COMPELLING?

- Broad Spectrum UVA and UVB protection enhanced with antioxidants to decrease risk of premature skin aging
- Formula is hydrating, weightless, cosmetically elegant and smells great for the ultimate in wearability—a consistent favorite
- An oil capture system helps to control and prevent breakthrough shine
- Water Resistant up to 80 Min (Maximum FDA Allowance)
- Paraben-free
- Oil free

KEY INGREDIENTS:

- Avobenzone
- Octinoxate
- Octisalate
- Oxybenzone
- Phytomelanin
- Beta Glucan 1, 3
- Hyaluronic Acid
- Oil Capture System

USAGE:

Shake well before use. Apply Antioxidant Daily Face Protectant SPF 33 liberally 15 minutes before sun exposure.

Reapply:

After 80 minutes of swimming or sweating, immediately after towel drying or least every 2 hours.

Sun Protection Measures:

Spending time in the sun increases your risk of skin cancer and early skin aging. To decrease this risk, regularly use a sunscreen with a broad spectrum SPF of 15 or higher and other sun protection measures including: Limit time in the sun, especially from 10 am - 2 pm, wear long-sleeve shirts, pants, hats, and sunglasses, children under 6 months, ask a physician.

SKIN TYPES: All



Size: 2 oz.



MARINI PHYSICAL PROTECTANT TINTED SPF 45

BROAD SPECTRUM | WATER RESISTANT (80 MINUTES)

TINTS AVAILABLE: FAIR TO LIGHT | LIGHT TO MEDIUM | MEDIUM TO DEEP

WHY IS IT COMPELLING?

- Purely physical filters provide broad spectrum UVA and UVB protection enhanced with antioxidants to decrease risk of premature skin aging
- Choice of three tints for all skin types with a sheer, matte finish and an oil capture system to prevent breakthrough shine
- Water Resistant to 80 minutes (Maximum FDA Allowance)
- Paraben-free
- Fragrance-free
- Oil free

KEY INGREDIENTS:

- Titanium Dioxide
- Zinc Oxide
- Green Tea Extract
- Alpha-Bisabolol
- CoEnzyme Q10
- Oil Capture System

USAGE:

Shake well before use. Apply Marini Physical Protectant SPF Tinted SPF 45 liberally 15 minutes before sun exposure.

Reapply:

After 80 minutes of swimming or sweating, immediately after towel drying and at least every 2 hours.

Sun Protection Measures:

Spending time in the sun increases your risk of skin cancer and early skin aging. To decrease this risk, regularly use a sunscreen with a broad spectrum SPF of 15 or higher and other sun protection measures including: Limit time in the sun, especially from 10 a.m. – 2 p.m., wear long-sleeve shirts, pants, hats, and sunglasses, children under 6 months ask a physician.

SKIN TYPES: All



Size: 2 oz.



Size: 2 oz.



Size: 2 oz.

complete solution SKIN CARE MANAGEMENT SYSTEM™

The most complete, comprehensive solution with proven results across multiple skin concerns.

- CLEANSE
- REJUVENATE
- RESURFACE
- HYDRATE
- PROTECT



complete solution C-ESTA® FACE SERUM + SPF

The essentials. A basic solution to start a foundation for good skin health, consisting of two essential steps in the Skin Care Management System™.

- REJUVENATE
Vitamin C is essential to the overall health and rejuvenation of the skin.
- PROTECT
Sun protection helps to prevent damage and premature skin aging.



ACCELERATORS

Enhance and customize solutions for specific needs

Retinol



Retinol Plus &
Retinol Plus XC



Marini Luminate® &
Marini Luminate® XC



Duality™ & Duality™ XC

Hyaluronic Acid



Hyla3D® Face Serum
Hyaluronic Acid Complex



Hyla3D® Face Cream
Hyaluronic Acid Complex

Peptides, Growth Factors, & Antioxidants



RosaLieve® Redness
Reducing Complex



Regeneration
Booster

Benzoyl Peroxide



Benzoyl Peroxide Acne
Treatment Wash 2.5%



Benzoyl Peroxide Acne
Treatment Lotion 5%



Benzoyl Peroxide Acne
Treatment Lotion 10%

Masks & At-Home Peels



Clean Zyme®
& Skin Zyme®



Hyla3D®
Face Mask



Marini Luminate®
Face Mask



Retinol Plus
Mask



Marini ResurFace
Peel Pads



Marini Clear
Corrective Pads

RETINOL PLUS + RETINOL PLUS XC

WHY IS IT COMPELLING?

- An extraordinary anti-aging solution combining a high concentration of retinol plus advanced peptides, antioxidants, soothing and hydrating agents for maximum results and satisfaction
- Minimal acclimation with little to no irritation
- Dramatic improvement in the appearance of skin smoothness, luminosity, texture, fine lines and wrinkles, and pore size
- Paraben-free

KEY INGREDIENTS:

- All-Trans-Retinol
- Anti-Aging Peptides
- Green Tea Extract
- Chrysin
- Bisabolol
- NHS (N-Hydroxysuccinimide)
- Hyaluronic Acid
- Shea Butter

USAGE:

Shake well before use. Prior to use, leave plastic lid in place, invert and tap the top of the container several times into the palm of your hand. If you experience difficulty when dispensing, repeat and pump product into the hand while inverted.

Apply Retinol Plus/XC sparingly over entire face every other evening for the first 1-2 weeks, then slowly increase usage, as tolerated, to 1-2 times daily. If irritation occurs, decrease the frequency of application to allow the skin greater time to acclimate.

CAUTION: This product contains Retinol (Vitamin A). A broad spectrum sunscreen is recommended while using this product. Use in pregnancy and while breastfeeding is not recommended.

SKIN TYPES: All

VALIDATION:

- 97% of subjects noted improvement in skin smoothness, luminosity, texture and pore size
- 93% of subjects noted improvement in skin elasticity and the appearance of fine lines and wrinkles
- 97% of subjects noticed improvement in overall skin quality
- 96% of subjects noted equal or superior results versus previously used prescription retinoids (n=13)
- 83% of subjects noted superior acclimation versus a previous prescription retinoid



Size: 1 oz.

Size: 1 oz.

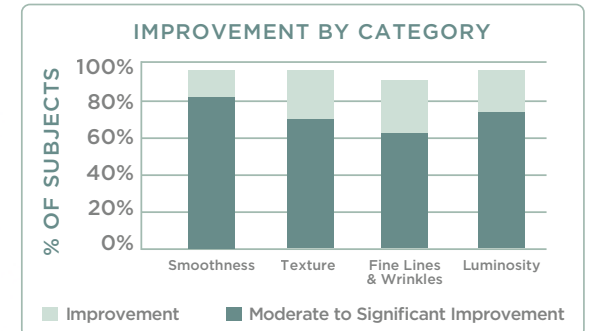

*INDEPENDENT PHYSICIAN STUDY: Kelly Bomer, XC; Jacqueline Calkin, XC; Sanjay Grover, XC

FINE LINES & WRINKLES

PRODUCTS USED:
Skin Care Management System™
Retinol Plus XC



Images courtesy of Marini SkinSolutions™

PRODUCTS USED:
Skin Care Management System™
Retinol Plus



Images courtesy of Marini SkinSolutions™

*Individual results will vary.

MARINI LUMINATE® + MARINI LUMINATE® XC

STUDY TESTIMONIAL:

"The audacity and significance of this trial should not be underestimated. Many studies pit over-the-counter products against each other, but this study went against the Gold Standard. And won!"

—Joel Schlessinger, XC*

WHY IS IT COMPELLING?

- Exceptional, long-term non-hydroquinone solution to address hyperdiscoloration and the visible signs of aging skin
- Significantly reduces the appearance of discoloration and fine lines & wrinkles
- Outperformed 4% hydroquinone with superior results, acclimation and user experience
- 2-in-1 product: combining multiple brightening technologies with highly concentrated retinol to dramatically minimize visible discoloration
- Paraben-free

KEY INGREDIENTS:

- Nonapeptide-1
- Tetrahydrodiferuloylmethane (colorless, non-staining turmeric)
- Alpha-Arbutin
- Hexylresorcinol
- Dipotassium Glycyrrhizate
- Licorice Root Extract
- All-Trans-Retinol
- Epigallocatechin Gallate (concentrated green tea extract)
- Bisabolol

USAGE:

Apply product sparingly over entire face every other evening for the first 1-2 weeks, then slowly increase usage, as tolerated, to 1-2 times daily. If irritation occurs, decrease the frequency of application to allow the skin greater time to acclimate.

Apply Marini Luminare/XC sparingly over entire face every other evening for the first 1-2 weeks, then slowly increase usage, as tolerated, to 1-2 times daily. If irritation occurs, decrease the frequency of application to allow the skin greater time to acclimate.

CAUTION: This product contains Retinol (Vitamin A). A broad spectrum sunscreen is recommended while using this product. Use in pregnancy and while breastfeeding is not recommend.

SKIN TYPES: All

VALIDATION:

- JDD Published study by Dr. Joel Schlessinger*
- Statistically significant improvement in the appearance of hyperdiscoloration, fine lines and wrinkles
- Rapid improvement: statistically significant after only 4 weeks
- Minimal acclimation: mild to moderate due to high concentration of retinol
- Equal or superior improvement to hydroquinone at all time intervals



Size: 1 fl. oz.
U.S. Patent
No. 9949913

Size: 1 fl. oz.
U.S. Patent
No. 9949913

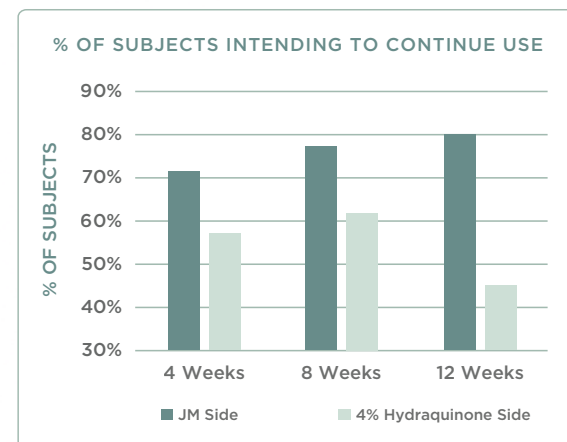

*PUBLISHED STUDY: Schlessinger, J. XC. et al. Split-Face Comparison of an Advanced Non-Hydroquinone Lightening Solution to 4% Hydroquinone. Journal of Drugs in Dermatology. 2016; 15(12): 1571-1577.

DISCOLORATION

PRODUCTS USED:
Skin Care Management System™
Marini Luminate® XC



Images courtesy of Marini SkinSolutions™

PRODUCTS USED:
Skin Care Management System™
Marini Luminate®



Images courtesy of Marini SkinSolutions™

*Individual results will vary.

DUALITY™ + DUALITY™ XC

WHY IS IT COMPELLING?

- Complete dual-purpose acne and anti-aging solution
- Ultra-micronized BPO for increased penetration and efficacy in treating even the most stubborn acne without dryness or irritation
- Retinol, anti-aging peptides & antioxidants are combined for maximum anti-aging benefits
- Significant moisturizers for improved hydration and barrier function
- Unparalleled user experience, satisfaction and compliance

KEY INGREDIENTS:

- Ultra-Micronized Benzoyl Peroxide
- All-Trans-Retinol
- Anti-Aging Peptides
- Chrysin
- Alpha-Bisabolol
- Green Tea Extract
- NHS (N-Hydroxysuccinimide)
- Hyaluronic Acid

USAGE:

Shake well before use. Clean the skin thoroughly before applying Duality/XC. This product contains two parts. Dispense and briefly mix together one pump of product from each of the two chambers on your palm. Cover the entire affected area (not a spot treatment) with a thin layer of this acne control cream one to three times daily.

Because excessive drying of the skin may occur, start with one application daily, then gradually increase to two or three times daily if needed or as directed by a physician. If bothersome dryness or peeling occurs, reduce application to once a day or every other day. If going outside, apply sunscreen after using this product. If irritation or sensitivity develops, stop use of both products and ask a physician.

SKIN TYPES: All

VALIDATION:

- 100% of subjects experienced a reduction in acne lesion counts
- Improvement was statistically significant by week 4 and continued to improve through study completion
- 64% average lesion count reduction (range 36% to 78%)
- 100% of subjects experienced significant improvement in skin quality by blinded photographic review
- High subject satisfaction with no reported irritation or excessive drying



Size: 1 oz.

Size: 1 oz.

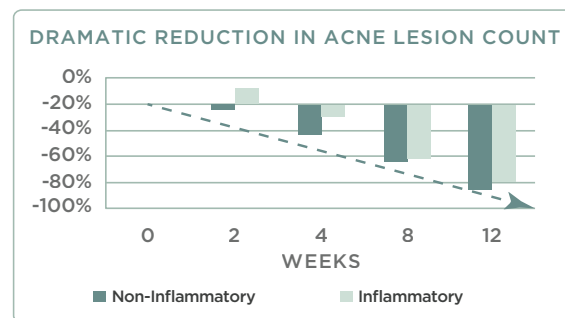

*Independent physician study by Jaggi Rao, XC

ACNE

PRODUCTS USED:
Skin Care Management System™
Duality™ XC



Images courtesy of Marini SkinSolutions™

PRODUCTS USED:
Skin Care Management System™
Duality™



Images courtesy of Marini SkinSolutions™

*Individual results will vary.



SKIN CARE IS
SELF CARE

RETINOL ACCELERATOR INTEGRATION SCHEDULE

SKIN CARE MANAGEMENT SYSTEM™ ONLY

	PHASE 1	PHASE 2
STEP 1 CLEANSE	☀️ & 🌙	☀️ & 🌙
STEP 2 REJUVENATE	☀️ & 🌙	☀️ & 🌙
STEP 3 RESURFACE	☀️ <i>only</i>	☀️ & 🌙
STEP 4 HYDRATE	☀️ & 🌙	☀️ & 🌙
STEP 5 PROTECT	☀️ <i>only</i>	☀️ <i>only</i>

Use the charts to integrate your personal skin care routine.

Each phase should be followed for a minimum of one full week with all products tolerated for 7 days prior to proceeding to the following phase*.

SKIN CARE MANAGEMENT SYSTEM™ & RETINOL ACCELERATOR

	PHASE 1	PHASE 2	PHASE 3	PHASE 4
STEP 1 CLEANSE	☀️ & 🌙	☀️ & 🌙	☀️ & 🌙	☀️ & 🌙
STEP 2 REJUVENATE	☀️ & 🌙	☀️ & 🌙	☀️ & 🌙	☀️ & 🌙
STEP 3a RESURFACE	☀️ <i>only</i>	☀️ <i>only</i>	☀️ & 🌙	☀️ & 🌙
STEP 3b RETINOL ACCELERATOR	<i>every other</i> 🌙	🌙 <i>only</i>	🌙 <i>only</i>	☀️ & 🌙
STEP 4 HYDRATE	☀️ & 🌙	☀️ & 🌙	☀️ & 🌙	☀️ & 🌙
STEP 5 PROTECT	☀️ <i>only</i>	☀️ <i>only</i>	☀️ <i>only</i>	☀️ <i>only</i>

*After Phase 4, Retinol Accelerator use can increase to both AM & PM as tolerated.

ROSALIEVE®

REDNESS REDUCING COMPLEX

WHY IS IT COMPELLING?

- Patented formula including azelaic acid, anti-inflammatory peptide and multiple extracts to reduce the appearance of redness and inflammation leading to flushing
- Calms and provides long-term relief from red, inflamed skin
- Paraben-free

KEY INGREDIENTS:

- Azelaic Acid
- Tetrapeptide-14
- Ranunculus Ficaria Extract
- Hydroxyphenyl Propamidobenzoic Acid (oat extract)
- Epigallocatechin Gallate (concentrated green tea extract)
- Allantoin Acetyl Methionine
- White Tea Extract
- Red Tea Extract
- Boswellia Serrata Extract

USAGE:

Shake well before using. Apply sparingly morning and evening to entire face.

Apply RosaLieve® Redness Reducing Complex sparingly to entire face in the morning and evening.

SKIN TYPES: All



Size: 1 fl. oz.
U.S. Patent No. 10596090

VALIDATION:

• Reduced Redness

- Redness decreased in 74% of subjects (17 of 23) by physician assessment
- Increased redness in 0 subjects by physician and self assessment
- 30% of subjects (7 of 23) experienced a 2-grade improvement

• Increased Stability

- Reduced flushing in 56% of subjects
- 0% of subjects rated their skin as “Less Stable”

• Study Results - Improved QOL

- Average score @ baseline = 3.871
- Average score @ 12 weeks = 1.71

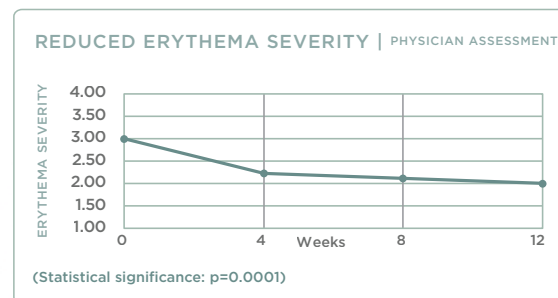

*Independent physician study by Schlessinger, J. XC.

REDNESS

PRODUCTS USED:
Skin Care Management System™
RosaLieve® Redness Reducing Complex

*RosaLieve® added to an existing Skin Care Management System™ routine



Images courtesy of Marini SkinSolutions™

PRODUCTS USED:
Skin Care Management System™
RosaLieve® Redness Reducing Complex

*RosaLieve® added to an existing Skin Care Management System™ routine



Images courtesy of Marini SkinSolutions™

*Individual results will vary.

REGENERATION BOOSTER

WHY IS IT COMPELLING?

- Cutting-edge anti-aging powerhouse utilizing breakthrough technologies for dramatic age defying results
- Patented formulation combines cycloastragenol with advanced growth factors, peptides and antioxidants to hydrate skin, reduce the appearance of fine lines and improve the appearance of texture and overall skin tone
- Paraben-free

KEY INGREDIENTS:

- Cycloastragenol
- Transforming Growth Factor beta 1
- Keratinocyte Growth Factor
- Epidermal Growth Factor
- Anti-Aging Peptides
- Green Tea Extract
- CoEnzyme Q10
- Hyaluronic Acid
- Essential Fatty Acids

USAGE:

Shake well before using. Apply sparingly morning and evening to entire face.

Apply Regeneration Booster sparingly in the morning and evening to entire face.

SKIN TYPES: All



Size: 1 fl. oz.

U.S. Patent No. 8,283,314

U.S. Patent No. 8,685,391

VALIDATION:

- 100% of subjects noted improvement in overall skin quality with statistically significant improvement after just two weeks
- 100% of subjects noted improvement in at least 3 or more categories with an average improvement in 6.7 of 8 categories including: the appearance of wrinkles, texture, pore size, elasticity, skin color/clarity, erythema, hydration and overall skin quality
- 100% of subjects noted positive user experience
- Significant improvement in the appearance of wrinkles, texture, pore size, elasticity, skin clarity/uniformity, hydration and overall skin satisfaction
- 0 cases of sensitivity, acclimation or irritation

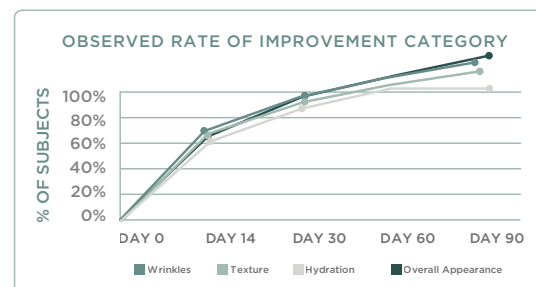

PHYSICIAN STUDY: Weiss, Robert A. XC FAAD FACPh. et al. Evaluation of a Novel Anti-Aging Topical Formulation Containing Cycloastragenol, Growth Factors, Peptides, and Antioxidants. *Journal of Drugs in Dermatology*. 2014; 13(9): 1135-1139.

FINE LINES & WRINKLES

PRODUCTS USED:
Regeneration Booster



Images courtesy of Marini SkinSolutions™

PRODUCTS USED:
Regeneration Booster

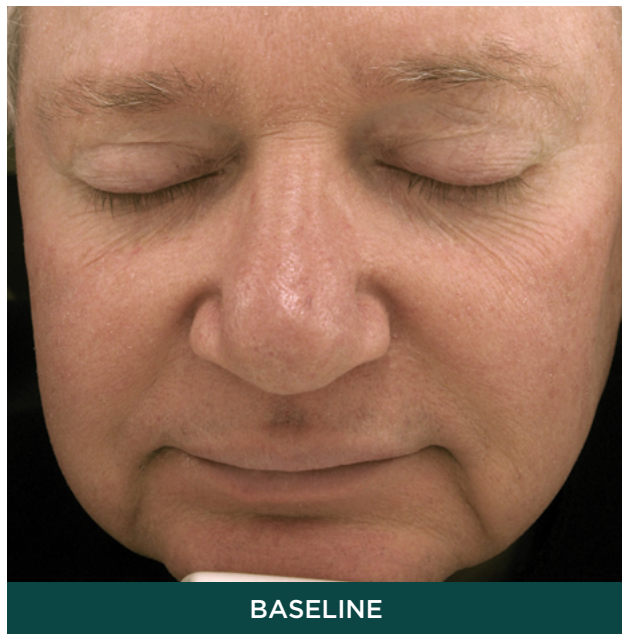

Images courtesy of Dr. Robert Weiss

*Individual results will vary.

Hyla3D® FACE SERUM

HYALURONIC ACID COMPLEX

WHY IS IT COMPELLING?

- Features Hyla3D's patented combination of 5 advanced HA supporting technologies
- Provides lasting HA to the skin in a weightless serum
- Multiple advanced technologies unique to Hyla3D Face Serum further support HA, elastin and overall skin quality
- Perfect for anyone seeking an advanced hyaluronic acid solution to decrease the visible signs of aging
- Combine into any skin care routine
- Designed for nearly all skin types

KEY INGREDIENTS:

- Liposomal Encapsulated HA
- Cross-Linked HA
- Ultra-Low Molecular Weight HA
- Traditional HA
- HA Peptide (Oligopeptide-24)
- +
- Tissue Respiratory Factor
- Saccharomyces Lysate Extract
- StimulHyal® Calcium Ketogluconate (HA Booster)*
- CoQ10
- Lys'Lastine® V**

USAGE:

Shake well before using. Apply sparingly in the morning and evening over entire face and neck.

Apply Hyla3D® Face Serum sparingly in the morning and evening over entire face and neck.

SKIN TYPES: All

*StimulHyal® is a trademark of Givaudan

**Lys'Lastine® V is a trademark of BASF



Size: 1 oz.
U.S. Patent No. 9,693,947

Hyla3D® FACE CREAM

HYALURONIC ACID COMPLEX

WHY IS IT COMPELLING?

- Features Hyla3D's patented combination of 5 advanced HA supporting technologies
- Provides lasting HA to the skin in lightweight cream
- Helps enhance barrier function and ability to retain moisture.
- Immediately starts helping to reduce water loss and the appearance of fine lines and wrinkles.
- Perfect for anyone seeking an advanced hyaluronic acid solution to decrease the visible signs of aging
- Combine into any skin care routine
- Designed for those with drier skin or those needing additional barrier support

KEY INGREDIENTS:

- Liposomal Encapsulated HA
- Cross-Linked HA
- Ultra-Low Molecular Weight HA
- Traditional HA
- HA Peptide (Oligopeptide-24)
- +
- AquaCell™*
- Tocotrienol
- Non-Staining Turmeric

USAGE:

Apply Hyla3D Face Cream sparingly in the morning and evening over entire face and neck.

SKIN TYPES: All

*AquaCell® is a trademark of Barnet Products Corporation



Size: 1 oz.
U.S. Patent No.9,693,947

VOLUME & LAXITY

PRODUCTS USED:

Skin Care Management System™
Hyla3D® Face Serum Hyaluronic Acid Complex

*Hyla3D® Face Serum added to an existing
Skin Care Management System™ routine



Images courtesy of Marini SkinSolutions™

PRODUCTS USED:

Skin Care Management System™
Hyla3D® Face Serum Hyaluronic Acid Complex

*Hyla3D® Face Serum added to an existing
Skin Care Management System™ routine



Images courtesy of Marini SkinSolutions™

*Individual results will vary.

BENZOYL PEROXIDE ACNE TREATMENT WASH 2.5%

WHY IS IT COMPELLING?

- A highly effective antibacterial cleanser for the treatment of acne and acne prone skin
- Ultra-micronized benzoyl peroxide for increased penetration and efficacy in treating even the most stubborn acne with minimal to no dryness or irritation
- Assists in thoroughly cleaning the skin without stripping or excessive dryness
- Oily skinned individuals will appreciate deep cleansing action that leaves the skin feeling scrupulously clean, soft and smooth

KEY INGREDIENTS:

- Benzoyl Peroxide 2.5%

USAGE:

For acne treatment, apply a small amount of the Benzoyl Peroxide Acne Treatment Wash (about the size of a quarter) to the face. Work into a lather. Gently remove with a wash cloth and lukewarm water. Splash face with lukewarm water. Pat dry.

Because excessive drying of the skin may occur, start with one application daily, then gradually increase to two or three times daily if needed or as directed by a physician. If bothersome dryness or peeling occurs, reduce application to once a day or every other day. If going outside, apply sunscreen after using this acne cleanser with benzoyl peroxide. If irritation or sensitivity develops, stop use of both products and ask a physician.

NOTE: Benzoyl Peroxide may cause bleaching of fabrics.

SKIN TYPES: All - Acne Prone Skin



Size: 6 fl. oz.

BENZOYL PEROXIDE ACNE TREATMENT LOTION (5% OR 10%)

WHY IS IT COMPELLING?

- A highly effective antibacterial lotion for the treatment of acne and acne-prone skin
- Benzoyl peroxide (BPO) assists by killing acne causing bacteria (c. acnes bacteria) and helping to clear dead skin and oil from pores
- Ultra-micronized benzoyl peroxide for increased penetration and efficacy in treating even the most stubborn acne with minimal to no dryness or irritation that is common with many BPO solutions
- Best used preventatively in acne prone areas to prevent breakouts from occurring

KEY INGREDIENTS:

Benzoyl Peroxide 5% or 10%

USAGE:

Clean the skin thoroughly before applying Benzoyl Peroxide Acne Treatment Lotion 5%/10%. Cover the entire affected area with a thin layer one to three times daily.

Because excessive drying of the skin may occur, start with one application daily, then gradually increase to two or three times daily if needed or as directed by a physician. If bothersome dryness or peeling occurs, reduce application to once a day or every other day. If going outside, apply sunscreen after using this product. If irritation or sensitivity develops, stop use of both products and ask a physician.

NOTE: Teen girls tend to start with the 5% lotion and work their way up to the 10% if needed. Teen boys tend to start with the 10% lotion.

SKIN TYPES: All - Acne Prone Skin



Size: 2 fl. oz.

Size: 2 fl. oz.

CLEAN ZYME® FACE CLEANSER & SKIN ZYME® FACE MASK

WHY IS IT COMPELLING?

- Proteolytic enzymes selectively resurface dead and damaged skin cells
- Provides additional resurfacing without irritation to sensitive skin
- Great for use post-procedure and on flaking / peeling skin
- Can be used regularly for smoother, more refined skin
- Paraben-free

KEY INGREDIENTS:

- Proteolytic Enzymes
 - Papain from Green Unripened Papaya

USAGE:

Apply Skin Zyme in a thin even layer over entire face (and neck, if desired) and allow to remain for up to 20 minutes. To remove Skin Zyme, apply a small amount of Clean Zyme to face and massage very gently to achieve emulsification. Remove with a washcloth and splash face 10 to 15 times with lukewarm water. Blot dry and follow with usual Skin Care Management products and/or moisturizer.

SKIN TYPES: All



6 fl. oz.



1.7 oz.

Hyla3D® FACE MASK

WHY IS IT COMPELLING?

- Advanced at-home hyaluronic acid mask for deep hydration and a volumized, youthful look
- Maximizes the advantages of hyaluronic acid through a sophisticated blend of multiple hyaluronic acid forms.
- Multiple cutting-edge hyaluronic acid boosting technologies.
- Includes a unique combination of peptides, olive extract, dipotassium glycyrrhizate, tocotrienol, ceramide NG, and the exceptional barrier function and hydrating benefits.
- Synergistically revitalizes the skin by effectively restoring optimal hydration levels, enhancing moisture retention.
- Occlusive mask intensifies results for maximum benefits – add Hyla3D Face Mask to any home care routine
- Visibly reducing the appearance of fine lines and wrinkles and revitalizing the skin's youthful volume

KEY TECHNOLOGIES:

- Liposomal Encapsulated HA
- Cross-Linked HA
- Ultra-Low Molecular Weight HA
- Traditional HA
- Tetrapeptide-21
- Olea Europaea (Olive Extract)
- Tocotrienol
- Dipotassium Glycyrrhizate
- Ceramide NG
- Palmitoyl Tripeptide-1
- Palmitoyl Tetrapeptide-7

USAGE:

After cleansing, apply a thin, even layer to entire face, avoiding eye area. Leave mask on for approximately ten minutes. Remove with a clean, wet and wrung out washcloth, using lukewarm water. Blot dry. May be used one to three times per week.

SKIN TYPES: All



Size: 1.7 oz.

MARINI LUMINATE® FACE MASK

WHY IS IT COMPELLING?

- Visibly improves the appearance of skin tone, texture and luminosity for immediately brighter more even looking skin from first use
- Brightening agents progressively improve skin quality for more dramatic reduction in the appearance of spots and skin discoloration
- Resurfacing acids gently remove dull, dry skin for a more hydrated, radiant glow
- Multiple calming agents reduce the appearance of redness
- Non-drying formula
- Paraben-free
- Fragrance-free

KEY INGREDIENTS:

- Chromabright™*
- Alpha-Arbutin
- Dipotassium Glycyrrhizate
- Lactic Acid
- Mandelic Acid
- Green Tea Extract
- White Tea Extract
- Red Tea Extract
- Kaolin

USAGE:

After cleansing, apply a thin, even layer of Marini Luminare Face mask to entire face, avoiding eye area. Leave mask on for approximately ten minutes. Mild stinging or tingling may occur. Remove with a clean, wet and wrung out washcloth, using lukewarm water. Blot dry. Mask may be used one to three times per week.

SKIN TYPES: All



Size: 1.7 oz.

*Chromabright™ is a trademark of Lipotec

RETINOL PLUS MASK

WHY IS IT COMPELLING?

- Powerful corrective mask with a high concentration of retinol to address the appearance of fine lines and wrinkles, sun damage and acne
- Provides visibly smoother looking skin for a radiant appearance, and refined pores for a clearer looking complexion
- Paraben-free

KEY INGREDIENTS:

- All-Trans Retinol
- Oligopeptide-24
- Salicylic Acid
- Aloe
- Alpha Bisabolol
- Green Tea Extract
- Vitamin E
- Ceramide NG
- Squalane
- Hyaluronic Acid
- Shea Butter
- Essential Fatty Acids
- Kaolin

USAGE:

After cleansing, apply a thin, even layer of Retinol Plus Mask to entire face, avoiding eye area. Leave mask on for approximately ten minutes. Mild stinging or tingling may occur. Remove with a clean, wet and wrung out washcloth, using lukewarm water. Blot dry. May be used one to three times per week.

CAUTION: This product contains Retinol (Vitamin A). A broad spectrum sunscreen is recommended while using this product. Use in pregnancy and while breastfeeding is not recommended.

SKIN TYPES: All



Size: 1.7 oz.

MARINI RESURFACE PEEL PADS

WHY IS IT COMPELLING?

- Amplifies both service and home care results for immediately smoother, more polished looking skin with reduced appearance of pores, fine lines & wrinkles
- This dynamic at-home peel combines 4 unique and powerful acids to instantly resurface the skin for a more refined texture and luminous glow
- Excellent at assisting to clear the visible signs of acne and acne discoloration
- Combined with soothing and calming ingredients to provide brighter, radiant, glowing skin
- Paraben-free

KEY INGREDIENTS:

- Glycolic Acid
- Salicylic Acid
- Mandelic Acid
- Lactic Acid
- Chamomile Extract
- Green Tea Extract
- Aloe Vera

USAGE:

Apply Marini Resurface Peel Pads to clean dry skin. Using a pre-moistened pad, apply product to the entire face avoiding eyes and lower eyelids. Wait 10-15 minutes, then remove with tepid water and a wash cloth. For sensitive skin or during dry cool weather, reduce wait time to 3-5 minutes. Apply a MSS moisturizer post application. Wait 2 days between each use. Once skin is acclimated, frequency may be increased. For best results, use with the Skin Care Management System™ and recommended MSS accelerator.

SKIN TYPES: All



Quantity:
30 Pre-Moistened Pads

MARINI CLEAR CORRECTIVE PADS

WHY IS IT COMPELLING?

- This dynamic at-home peel was specifically designed for blemish-prone skin
- Excellent at assisting to clear the visible signs of acne, and reducing the appearance of discoloration and redness caused by acne
- Amplifies both service and home care results to clear even the most stubborn and problematic skin
- Powerful triple acid combination with niacinamide clears pores and your complexion for flawless, glowing skin
- Paraben-free

KEY INGREDIENTS:

- Salicylic Acid
- Niacinamide
- Azelaic Acid
- Glycolic Acid

USAGE:

Apply Marini Clear Corrective Pads to clean dry skin. Using a pre-moistened pad, apply product to the entire face avoiding eyes and lower eyelids. Wait 10-15 minutes, then remove with tepid water and a wash cloth. For sensitive skin or during dry cool weather, reduce wait time to 3-5 minutes. Apply a MSS moisturizer post application. Wait 2 days between each use. Once skin is acclimated, frequency may be increased. For best results, use with the Skin Care Management System™ and recommended MSS accelerator.

SKIN TYPES: All



Quantity:
30 Pre-Moistened Pads

SUPPLEMENTAL PRODUCTS

Eye Area	 Marini Luminate® Eye Gel	 Age Intervention® Eye Cream	 Transformation Eye Cream	 C-ESTA® Eye Repair
Lips	 Hyla3D® HA Lip Complex			
Neck	 Juvenile Neck Cream			
Hands	 Marini ReNu Corrective Hand Complex			
Body	 CelluliTx Cellulite Cream	 BodyTx AHA Body Lotion	 Bioglycolic® Body Scrub	

MARINI LUMINATE® EYE GEL

WHY IS IT COMPELLING?

- Specifically formulated for the delicate skin around the eyes
- Multiple technologies address under-eye circles and discoloration
- Brightens skin and reduces the appearance of hyperdiscoloration, and red and blue discoloration
- Patented formula provides significant improvement in the appearance of lines, wrinkles and crepey undereye skin
- Encourages a dramatically smoother, more hydrated and brighter looking eye area
- Paraben-free

KEY INGREDIENTS:

- Chromabright™*
- All-Trans-Retinol
- Anti-Aging Peptides
- Chrysin
- NHS (N-Hydroxysuccinimide)
- Essential Fatty Acids
- Ceramide NG
- Vitamin E

USAGE:

Shake well before using. Apply sparingly to lower lids. One half pump is sufficient for both eyes.

Apply Marini Luminat® Eye Gel sparingly in the evenings to lower eyelids.

SKIN TYPES: All



*Chromabright™ is a trademark of Lipotec

Size: 0.5 fl. oz.
U.S. Patent No. 10,034,825

UNDER EYES

PRODUCTS USED:
Marini Luminare® Eye Gel

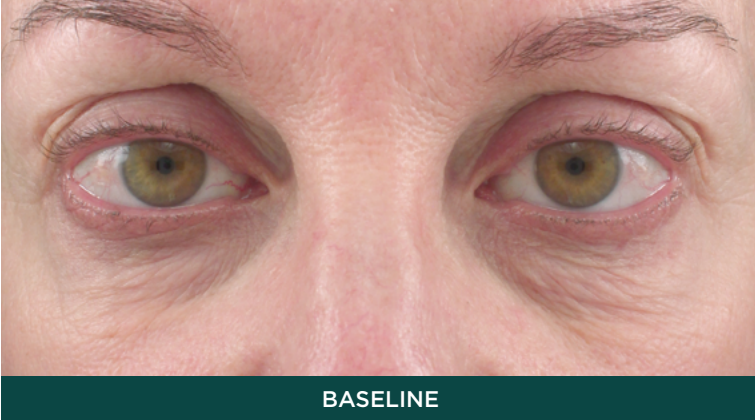

Images courtesy of Marini SkinSolutions™

PRODUCTS USED:
Marini Luminare® Eye Gel



Images courtesy of Marini SkinSolutions™

*Individual results will vary.

AGE INTERVENTION® EYE CREAM

WHY IS IT COMPELLING?

- Excellent corrective properties
- Provides a dramatic reduction in the appearance of fine lines and wrinkles
- Results in smoother more supple looking skin with improved tone and texture
- Paraben-free

KEY INGREDIENTS:

- Anti-Aging Peptides
- All-Trans-Retinol
- Hyaluronic Acid
- Green Tea Extract
- CoEnzyme Q10
- Essential Fatty Acids
- Shea Butter
- Algae Extract

USAGE:

Apply Age Intervention Eye Cream sparingly morning and evening to lower eyelids and across brow bone.

SKIN TYPES: All



Size: 0.5 oz.

TRANSFORMATION EYE CREAM

WHY IS IT COMPELLING?

- Excellent all-around eye cream
- Significant skin rejuvenation benefits
- Technologies shown independently to enhance healing and repair
- Unique hydrating factors support delicate skin from environmental exposure
- Paraben-free

KEY INGREDIENTS:

- Transforming Growth Factor beta 1
- Thymosin beta 4
- Anti-Aging Peptides
- Hyaluronic Acid

USAGE:

Apply Transformation Eye Cream sparingly morning and evening to lower eyelids and across brow bone.

SKIN TYPES: All



Size: 0.5 oz.

C-ESTA® EYE REPAIR

WHY IS IT COMPELLING?

- Eye contours will appear dramatically firmer, lifted and more defined
- Addresses the appearance of redundant eyelid skin, or sagging eyelids

KEY INGREDIENTS:

- Ascorbyl Palmitate (Vitamin C)
- DMAE
- CoEnzyme Q10
- Hyaluronic Acid
- Essential Fatty Acids

USAGE:

Shake well before use. Apply sparingly morning and evening to lower eyelids and upper eyelids down to the crease. May be used alone or under other Marini SkinSolutions™ eye creams.

SKIN TYPES: All



Size: 0.5 oz.

Hyla3D® HA LIP COMPLEX

WHY IS IT COMPELLING?

- Takes a 3-dimensional approach to restoring hydration while reducing the appearance of fine lines and wrinkles for a more youthful, contoured look
- Enhances definition and softens the appearance of upper lip lines
- Uniquely combats the visible signs of aging to the lip and surrounding skin
- Paraben-free

KEY INGREDIENTS:

- Palmitoyl Tripeptide-38
- All-Trans-Retinol
- DMAE
- Ceramide NG
- Tyramine Hydrochloride
- Cross-Linked HA
- Liposomal Encapsulated HA
- Tissue Respiratory Factor
- CoEnzyme Q10

USAGE:

Apply Hyla3D HA Lip Complex morning and evening. Massage over lips and entire perioral area surrounding the lips. Can be applied before lipstick application.

NOTE: As a skin care product for the lips, apply at the same time of the remaining skin care program (before sunscreen and make-up).

SKIN TYPES: All



Size: 0.5 oz.

U.S. Patent No. 10,610,479

JUVENECK NECK CREAM

WHY IS IT COMPELLING?

- Specifically formulated for the delicate skin on the neck
- Patented formula visibly improves the appearance of aging unique to the neck area
- Improves the appearance of crepey skin for a more lifted and defined looking neck and jaw line
- Softens the appearance of wrinkles and creases
- Improves the appearance of age spots and discoloration
- Skin regains a smoother, more refined appearance
- Paraben-free

KEY INGREDIENTS:

- Rye Seed Extract
- Oat Kernel Extract
- Glaucine
- Aminophylline
- DMAE
- Acetyl Decapeptide-3
- Oligopeptide-24
- Dipotassium Glycyrrhizate
- Alpha Bisabolol
- Vitamin E
- Biotin
- Panthenol
- Hyaluronic Acid

USAGE:

Apply Juveneck sparingly morning and evening to the entire neck and jawline wrapping around both sides to behind the ears.

SKIN TYPES: All



Size: 1.7 oz.

U.S. Patent No. 9,089,505

VALIDATION:

- Extremely high satisfaction with 94% of subjects noting improvement in one or more categories
- Rapid improvement with changes noted at 2 days and continuing improvement over the 3 month period
- Statistically significant improvement in all measured categories ($p < 1.0E-12$ or better)
- 100% of subjects liked the feel and application of the product 94x increase in the number of subjects rating “highly satisfied” with each of the measured categories

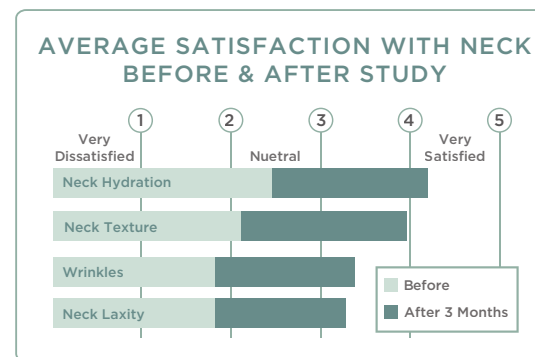

*PUBLISHED STUDY: Saxena, Subhash J. PhD., Duque, Deysi MS, and Schirripa, Michael J. PhD. Assessment of a Comprehensive Anti-Aging Neck Cream. Journal of Drugs in Dermatology. 2015; 14(9): 997-1002.

NECK

PRODUCTS USED:
Juvenile Neck Cream



Images courtesy of Marini SkinSolutions™

PRODUCTS USED:
Juvenile Neck Cream

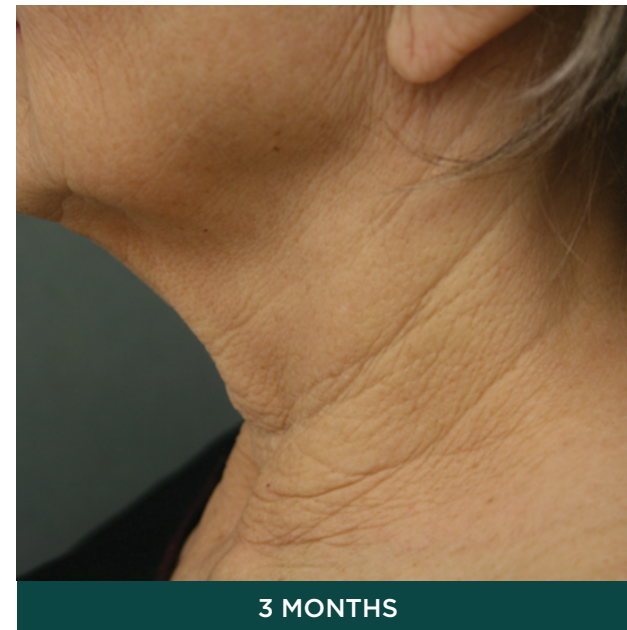
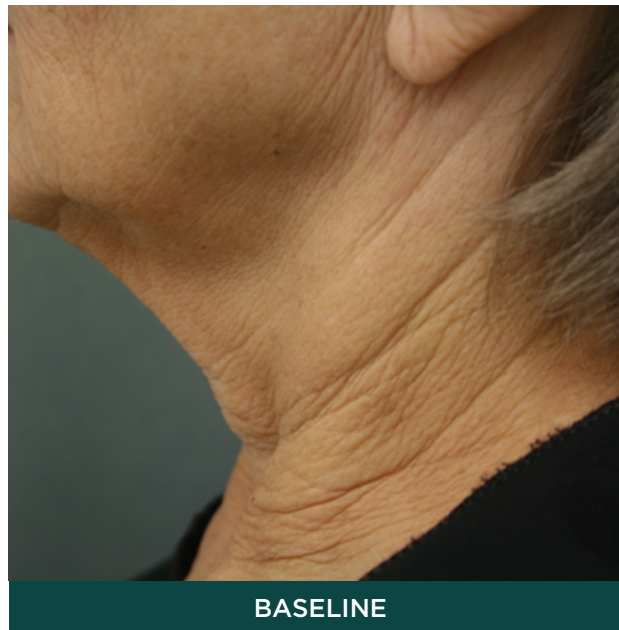

Images courtesy of Marini SkinSolutions™

*Individual results will vary.

MARINI ReNu

CORRECTIVE HAND COMPLEX

WHY IS IT COMPELLING?

- Exciting patented formulation takes a multi-dimensional approach to target the visible signs of aging skin on the hands
- Shown to decrease the appearance of wrinkles, uneven texture and discoloration on the hands
- Dramatically improves the appearance of mature looking skin
- Brightens overall skin tone and increases skin radiance and luminosity
- Reduces the appearance of sun spots, age spots, crepey skin, and fine lines and wrinkles
- Paraben-free

KEY INGREDIENTS:

- All-Trans-Retinol
- Alpha-Arbutin
- Kojic Dipalmitate
- Azelaic Acid
- Hexylresorcinol
- Glycyrrhiza Glabra (Licorice Root Extract)
- Dipotassium Glycyrrhizate
- Pomegranate Extract
- Cucumber Extract
- Ascorbyl Palmitate
- Glycerin
- Vitamin E
- Sunflower Seed Oil
- Meadowfoam Seed Oil



Size: 1 oz.
U.S. Patent No. 9,572,767

USAGE:

Apply Marini ReNu Corrective Hand Complex sparingly morning and evening to the back of each hand.

CAUTION: Marini ReNu Corrective Hand Complex contains Retinol (Vitamin A). Use in pregnancy and while breastfeeding is not recommended. A broad spectrum sunscreen is recommended while using this product.

SKIN TYPES: All

VALIDATION:

- Texture improved in 100% of subjects
- 96% of subjects noted improved satisfaction with texture
- 93% of subjects noted improved satisfaction with the appearance of fine lines and wrinkles
- 96% of subjects noted superior overall satisfaction with skin on their hands
- 100% of subjects noted improvement in multiple areas of concern

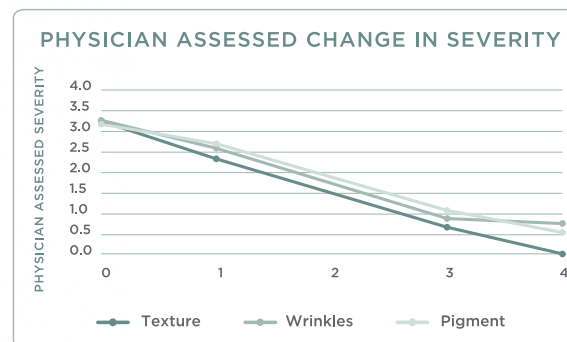

*PUBLISHED STUDY: Schlessinger, J. XC. et al. Journal of Drugs in Dermatology. Assessment of a Novel Anti-Aging Hand Cream. Volume 15 Issue 4 (April 2016)

HANDS

PRODUCTS USED:
Marini ReNu Corrective Hand Complex



Images courtesy of Marini SkinSolutions™

PRODUCTS USED:
Marini ReNu Corrective Hand Complex



Images courtesy of Dr. Joel Schlessinger

*Individual results will vary.

CelluliTx

CELLULITE CREAM

WHY IS IT COMPELLING?

- CelluliTx is a patented breakthrough solution for those seeking to combat the appearance of cellulite
- Contains 11 key ingredients synergistically combined to dynamically target the appearance of cellulite
- Cellulite affects 80-90% of adult women and 10% of adult men
- Cellulite can have a significant effect on a person's quality of life - impacting confidence, activity choices, clothing and more
- Paraben-free

KEY INGREDIENTS:

- Caffeine
- Aminophylline
- L-Carnitine
- Theophylline
- Tripeptide-41
- Glucine
- Acetyl Decapeptide-3
- Capsaicin (chili pepper extract)
- Nelumbo Nucifera (Sacred Lotus) Flower Extract
- Brassica Alba (Mustard) Sprout Extract
- All-Trans-Retinol

USAGE:

Apply CelluliTx sparingly once daily for the first week, then increase usage as tolerated to two times daily. If Irritation occurs, decrease application frequency to allow the skin greater time to acclimate.

SKIN TYPES: All



Size: 4 oz.

U.S. Patent No. 10,179,103

BODY

PRODUCTS USED:
CelluliTx Cellulite Cream

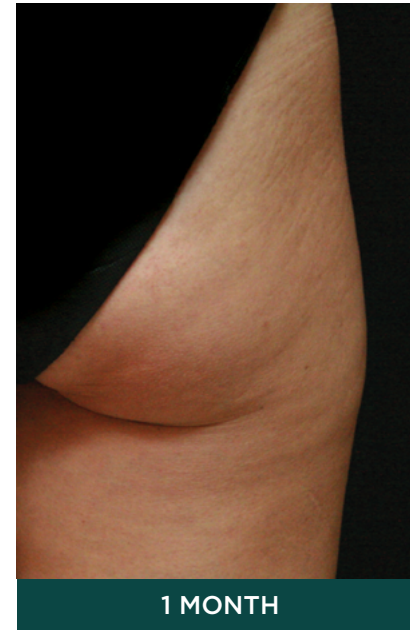
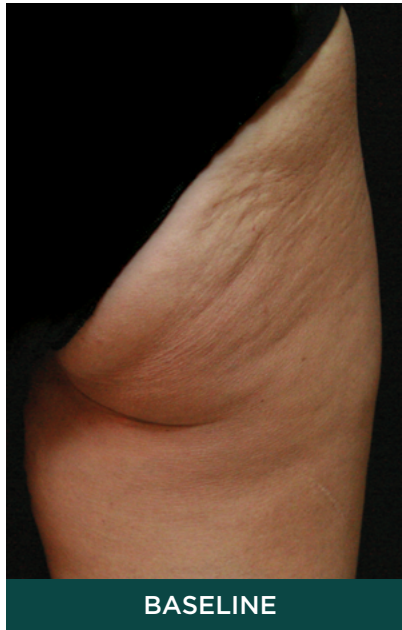

Images courtesy of Marini SkinSolutions™

PRODUCTS USED:
CelluliTx Cellulite Cream



Images courtesy of Marini SkinSolutions™

*Individual results will vary.

BIOGLYCOLIC® BODY SCRUB

WHY IS IT COMPELLING?

- Dual resurfacing provides superb retexturing of the body for all skin types
- Especially beneficial for skin that is dry and environmentally damaged
- Skin appears dramatically smoother, polished, refined and hydrated
- Excellent to address the appearance of keratosis pilaris
- Paraben-free

KEY INGREDIENTS:

- Glycolic Acid
- Polished Granules
- Herbal Extracts
- Skin Conditioning Agents

USAGE: May be used in the bath or shower. Apply to skin and gently massage. May also be used with a bath sponge or loofah. Rinse thoroughly.

Do not apply to broken skin or over areas that may be irritated.

SKIN TYPES: All



Size: 6 fl. oz.

BodyTX AHA BODY LOTION

WHY IS IT COMPELLING?

- BodyTX is the perfect fusion of multi-acid resurfacing and hydration to elevate any body care routine.
- Unique acid combination of AHA & PHA to exfoliate and resurface the skin, along with the immediate and intensive long-term hydrating benefits of an advanced, game-changing, hydration complex.
- Gently resurface, polish & smooth skin for a glowing, reflective surface with deep moisturizing comfort for even the driest skin.
- Helps smooth and clear rough, bumpy skin.
- Softens, hydrates, and nourishes dry, flaky skin.
- Advanced hydrating complex has been independently shown to:
 - Doubles skin hydration within the first 15 minutes of application.
 - Continued use doubles water content in the stratum corneum.
- Supports your skin's natural renewal process for healthy, younger-looking skin.
- Experience immediate, ongoing, and long-term hydration in a lightweight formula.

KEY INGREDIENTS:

- Glycolic Acid (AHA)
- Gluconolactone (PHA)
- Advanced Hydration Complex
- Shea Butter

USAGE: Apply sparingly morning and evening, as tolerated. Initial use may cause mild tingling or stinging.

CAUTION: For external use only. Avoid contact with eyes or mucous membranes. If material accidentally enters the eye, rinse well with plenty of clean water. Do not apply to damaged or inflamed skin. If skin redness, irritation, or excessive stinging develops, discontinue use, and consult your physician or a skin care professional. Use in pregnancy is not recommended.

SKIN TYPES: All



Size: 4 fl. oz.

POST PROCEDURE RECOVERY ENHANCEMENT SYSTEMS

A PERFECT POST-CARE SOLUTION FOR EVERY PROCEDURE!

*Refer to the Post-Procedure Recovery Integration PDF for more details

	GLYCOLIC/ IPL	ACNE PEEL	MEDIUM PEEL	FRACTIONAL NON ABLATIVE	PHOTO DYNAMIC THERAPY	FRACTIONAL ABLATIVE RESURFACING
PostTX 1	[Dark teal bar]					
PostTX 2	[Light teal bar]	[Dark teal bar]				

POSTTX 1

Gentle Cleanser, PeptideXtreme,
Marini Physical Protectant Tinted SPF 45



CLEANSE



RECOVER



PROTECT

POSTTX 2

Gentle Cleanser, Marini Bioshield,
Marini Physical Protectant Tinted SPF 45



CLEANSE



RECOVER



PROTECT

GENTLE CLEANSER

WHY IS IT COMPELLING?

- Gentle, non-irritating cleanser
- Good for multiple daily uses on delicate skin
- Excellent for highly sensitive post-procedure skin
- Ideal size to complement the Skin Care Management System™ as a post-procedure solution
- Gently removes eye makeup
- Paraben-free

KEY INGREDIENTS:

- Non-Foaming Cream Formula

USAGE:

Apply Age Intervention Gentle Cleanser in the morning and evening. Gently massage a dime-size amount of cleanser over wet or dry skin. Add lukewarm water to lather. Remove with a clean, wet and wrung-out washcloth. Splash face 10-15 times with lukewarm water. Blot dry.

SKIN TYPES: All



Size: 6 fl. oz.

PEPTIDEXTREME

WHY IS IT COMPELLING?

- Wide range of peptides and antioxidants for significant rejuvenation benefits
- Helps reduce the appearance of redness - excellent for post-procedure, sensitive, reactive and irritated skin
- Skin will appear firmer and more radiant
- Immediate hydration and suppleness in a lightweight formula
- Paraben-free

KEY INGREDIENTS:

- Anti-Aging Peptides
- CoEnzyme Q10
- Green Tea Extract
- Red Tea Extract
- Grape Seed Extract
- Pomegranate Extract
- Meadowfoam Seed Oil
- Shea Butter
- Mango Seed Butter

USAGE:

Apply Age Intervention PeptideXtreme sparingly in the morning and evening over entire face.

SKIN TYPES: All



Size: 1 fl. oz.

MARINI PHYSICAL PROTECTANT TINTED SPF 45

BROAD SPECTRUM | WATER RESISTANT (80 MINUTES)

WHY IS IT COMPELLING?

- Purely physical filters provide broad spectrum UVA and UVB protection enhanced with antioxidants to decrease risk of premature skin aging
- Universal tint for a sheer, matte finish and an oil capture system to prevent breakthrough shine
- Water Resistant to 80 minutes (Maximum FDA Allowance)
- Paraben-free
- Fragrance-free
- Oil free

KEY INGREDIENTS:

- Titanium Dioxide
- Zinc Oxide
- Green Tea Extract
- Alpha-Bisabolol
- CoEnzyme Q10
- Oil Capture System

USAGE:

Shake well before use. Apply Marini Physical Protectant SPF Tinted SPF 45 liberally 15 minutes before sun exposure.

Reapply:

After 80 minutes of swimming or sweating, immediately after towel drying and at least every 2 hours.

Sun Protection Measures:

Spending time in the sun increases your risk of skin cancer and early skin aging.

To decrease this risk, regularly use a sunscreen with a broad spectrum SPF of 15 or higher and other sun protection measures including:

Limit time in the sun, especially from 10 a.m. – 2 p.m., wear long-sleeve shirts, pants, hats, and sunglasses, children under 6 months ask a physician.

SKIN TYPES: All



Size: 2 oz.

MARINI BIOSHIELD

RAPID RECOVERY COMPLEX

WHY IS IT COMPELLING?

- Patented silicone-based non-petrolatum barrier protection for immediate post-procedure recovery
- Targeted growth factors, peptides, antioxidants and hyaluronic acid reduce downtime and appearance of redness for faster recovery while enhancing treatment results
- Near invisible matte finish protects skin and significantly improves user experience and satisfaction
- Designed for immediate use following chemical peel treatments, PDT (photo dynamic therapy), ablative and non-ablative laser procedures, and most treatments commonly associated with social downtime

KEY INGREDIENTS:

- Epidermal Growth Factor
- Fibroblast Growth Factor
- Transforming Growth Factor beta 1
- Anti-Aging Peptides
- Hyaluronic Acid
- CoEnzyme Q10
- Silicone

USAGE:

Application Instructions (Post-Treatment Period): To balance an optimal healing environment with superior wearability, the volume of Marini BioShield applied will change over the course of the recovery period. Thicker layers of Marini BioShield during initial recovery will enhance barrier protection for improved moisture retention and repair. As the skin heals, less product is required, making it easier to wear under makeup.

1. Always wash hands prior to touching the treated area.
2. Always apply to clean skin. When re-applying Marini BioShield, thoroughly clean the treated area prior to application.
3. To apply Marini BioShield, use singular GENTLE, LONG, SLOW, SMOOTH strokes across the entire treated area.
 - a) Fast motions can irritate the skin. Circular motions or dabbing will apply an inconsistent layer & may cause the product to ball up or flake off.
 - b) Do not attempt to rub the product in.

4. Start with a generous quantity (one full fingertip), and apply more product as needed to create a smooth protective layer over the surface of the skin.
 - a) Apply using a thicker layer during initial recovery (1 level teaspoon, 5ml, for a half face after more aggressive procedures).
 - b) As the skin recovers, reduce the quantity for an invisible, matte application.
5. Once applied, do not touch the skin.
6. Depending on the treatment, some people may experience excessively dry skin for a limited period of time. If your skin feels excessively dry:
 - a) Apply a thicker layer of Marini BioShield OR
 - b) Apply a thick layer of a highly occlusive product (such as Vaseline) on top of a thin layer of Marini BioShield. If using with another product, apply Marini BioShield first to keep key ingredients in contact with the skin.
 - c) As soon as comfortable or desired, return to using Marini BioShield only.

WASHING:

1. Gently but thoroughly remove all Marini BioShield each time the face is washed.
2. To wash the face:
 - a) Follow all washing instructions recommended by your treatment provider.
 - b) Otherwise, wash the treated area at least two times per day, or as frequently as desired, using clean water.
3. Once the skin is clean, proceed with re-application of Marini BioShield.

SKIN TYPES: All



Size: 1 oz.

U.S. Patent No. 9,808,654

ORDER OF FACIAL PRODUCT USAGE

A PERSON WOULD UTILIZE WHICHEVER PRODUCTS ARE IN THEIR HOME CARE PROGRAM IN THE FOLLOWING ORDER:

Cleanse - Any Marini SkinSolutions™ Cleanser

Masks or Marini Resurface Peel Pads

Regeneration Booster

C-ESTA® Face Serum / C-ESTA® Face Cream

Bioclear® Face Lotion / Cream

Hyla3D® Face Serum/Face Cream Hyaluronic Acid Complex

Retinol Accelerators - Retinol Plus/XC, Marini Luminate®/XC, Duality™/XC

RosaLieve® Redness Reducing Complex

Hydrator - Transformation Face Cream, Age Intervention® Face Cream, PeptideXtreme

Benzoyl Peroxide Acne Treatment Lotion 5% or 10%
in areas prone to break out

Eye Area - Marini Luminate® Eye Gel, Age Intervention® Eye Cream, Transformation Eye Cream, C-ESTA® Eye Repair

Hyla3D® HA Lip Complex

Marini Juvenile Neck Cream

Sunscreen - Antioxidant Daily Face Protectant SPF 33
Marini Physical Protectant Tinted SPF 45

This chart is intended to provide guidance on recommended order of products when applying multiple MSS products in a single home care program. Follow application instructions of individual products on product packaging.



PROFESSIONAL PROTOCOLS BY CONCERN

SKIN CONCERN	DISCOLORATION	FINE LINES, WRINKLES & TEXTURE	ACNE	REDNESS
<p style="text-align: center;">LESS</p> <p style="text-align: center;">↑</p> <p style="text-align: center;">INTENSITY</p> <p style="text-align: center;">↓</p> <p style="text-align: center;">MORE</p>		C-ESTA® Facial	Marini Enzyme Facial	Marini Enzyme Facial
	Marini Luminate® Facial	Retinol Plus Facial	Retinol Plus Facial	Marini Luminate® Facial
	Glycolic Resurfacing Protocols	Glycolic Resurfacing Protocols	Glycolic Resurfacing Protocols	Glycolic Resurfacing Protocols
	Refine Peel Retinol-Enhanced Peel System	Refine Peel Retinol-Enhanced Peel System	Clarify Peel Retinol-Enhanced Peel System	
	Transform Peel Retinol-Enhanced Peel System	Transform Peel Retinol-Enhanced Peel System		

PROFESSIONAL SOLUTIONS

SEE MSS *PROFESSIONAL PROTOCOL MANUAL* FOR SPECIFIC USAGE INSTRUCTIONS

<p>Products</p>	 <p>C-ESTA® Cleansing Gel C-ESTA® Face Serum Transformation Face Cream Age Intervention® Face Cream Marini Luminate® Eye Gel Antioxidant Daily Face Protectant SPF 33 Marini Physical Protectant Tinted SPF 45</p>
<p>Masks</p>	 <p>Clean Zyme® Face Cleanser & Skin Zyme® Face Mask Micro Mask™ C-ESTA® Face Mask Marini Luminate® Face Mask Retinol Plus Mask</p>
<p>Glycolic Resurfacing</p>	 <p>Resurfacing Gel Exfoliator (Aesthetician Formula 40%) Resurfacing Gel Peel (Physician Formula 70%)</p>
<p>Marini Peel Systems</p>	 <p>Clarify Peel Refine Peel Transform Peel</p>

CLEAN ZYME® FACE CLEANSER & SKIN ZYME® FACE MASK

WHY IS IT COMPELLING?

- Proteolytic enzymes selectively digest dead skin cells from the surface of the skin
- Provides gentle yet highly effective resurfacing for smoother, more refined skin
- Helps loosen retentive matter to assist ease of extractions
- Paraben-free

KEY INGREDIENTS:

- Proteolytic Enzymes - Papain from Green Unripened Papaya

SKIN TYPES: All



Clean Zyme Size: 8 fl. oz.
Skin Zyme Size: 6 oz.

MICRO MASK™

WHY IS IT COMPELLING?

- Calming and hydrating
- Soothing mask to reduce the appearance of facial redness
- Nourishing with antioxidants and vitamins for healthier looking skin
- Revitalizing for a clearer looking complexion
- Ultra-moisturizing for superior hydration
- It is recommended to chill before use for additional calming benefits

KEY INGREDIENTS:

- Safflower Seed Oil
- Meadowfoam Seed Oil
- Shea Butter
- Gotu Kola
- Horsetail Kelp
- Mugwort
- Matricaria Flower Extract
- Retinyl Palmitate
- Ascorbic Acid
- Sodium PCA
- Sweet Almond Oil
- Ginkgo Biloba Leaf Extract
- Meadowsweet Flower Extract
- Vitamin E

SKIN TYPES: All



Size: 6 oz.

C-ESTA® FACE MASK

WHY IS IT COMPELLING?

- Intensifies and extends the benefits of C-ESTA technology
- Provides immediate visible results
- Powerful antioxidant “cocktail” featuring vitamin C and DMAE
- Essential for a healthy, youthful and glowing complexion
- With the unique benefits of DMAE, facial contours will appear tighter, firmer, “lifted” and more defined; improving the appearance of skin laxity
- Delivers lipid soluble form of vitamin C that has been shown to enhance absorption, retention and efficacy over other forms of vitamin C
- Non-acidic and non-irritating formula is ideal for all skin types

KEY INGREDIENTS:

- Ascorbyl Palmitate (Vitamin C)
- DMAE
- Hyaluronic Acid
- Vitamin E
- Beta Glucan

SKIN TYPES: All



Size: 5 oz.

MARINI LUMINATE® FACE MASK

WHY IS IT COMPELLING?

- Visibly improves the appearance of skin tone, texture and luminosity for immediately brighter more even looking skin from first use
- Brightening agents progressively improve skin quality for more dramatic reduction in the appearance of spots and skin discoloration
- Resurfacing acids gently remove dull, dry skin for a more hydrated, radiant glow
- Multiple calming agents reduce the appearance of redness
- Non-drying formula
- Paraben-free
- Fragrance-free

KEY INGREDIENTS:

- Chromabright™*
- Alpha-Arbutin
- Dipotassium Glycyrrhizate
- Lactic Acid
- Mandelic Acid
- Green Tea Extract
- White Tea Extract
- Red Tea Extract
- Kaolin

SKIN TYPES: All



Size: 6 oz

RETINOL PLUS MASK

WHY IS IT COMPELLING?

- Powerful corrective mask with a high concentration of retinol to address the appearance of fine lines & wrinkles, sun damage and acne
- Provides visibly smoother looking skin for a radiant appearance, and refined pores for a clearer complexion
- Paraben-free

KEY INGREDIENTS:

- All-Trans-Retinol
- Oligopeptide-24
- Salicylic Acid
- Aloe
- Alpha Bisabolol
- Green Tea Extract
- Vitamin E
- Ceramide NG
- Squalane
- Hyaluronic Acid
- Shea Butter
- Essential Fatty Acids
- Kaolin

SKIN TYPES: All



Size: 6 oz.

PREPPING SOLUTION

COMES WITH BOTH GLYCOLIC RESURFACING GELS OR AVAILABLE ALONE

WHY IS IT COMPELLING?

- Excellent degreasing properties to properly prepare the skin prior to 40% and 70% Glycolic Resurfacing Gels
- Ideal to spot treat post extractions
- Paraben-free

KEY INGREDIENTS:

- Denatured Alcohol
- Glycolic Acid
- Salicylic Acid

SKIN TYPES: All



Size: 8 fl. oz.

RESURFACING GEL EXFOLIATOR AESTHETICIAN FORMULA - 40%

RESURFACING GEL PEEL PHYSICIAN FORMULA - 70% (XC EXCLUSIVE)

WHY IS IT COMPELLING?

- Progressive results to address multiple skin concerns with virtually no downtime or recovery period
- Significantly decreases the appearance of fine lines and deeper looking wrinkles
- Provides noticeably firmer, brighter, softer and more supple looking skin
- Skin tone appears more even
- Improves the appearance of acne lesions and helps to minimize the appearance of acne scarring.
- Makeup can be applied immediately and usual activities can be continued without delay
- Excellent to maintain results between more aggressive procedures
- Paraben-free

KEY INGREDIENTS:

- Glycolic Acid - partially neutralized with sodium hydroxide

USAGE:

Please read package insert or refer to our Professional Protocol Manual for directions. A demonstration video and registration links to live hands-on education are available on the Pro Site at janmarini.com.

SKIN TYPES: All



Size: 8 fl. oz.

WHY IS IT COMPELLING?

- Stronger version of the glycolic exfoliator for progressive results to address multiple skin concerns with virtually no redness, downtime or recovery period
- Significantly decreases the appearance of fine lines and deeper looking wrinkles
- Provides noticeably firmer, brighter, softer and more supple looking skin
- Skin tone appears more even
- Improves the appearance of acne lesions and helps to minimize the appearance of acne scarring
- Makeup can be applied immediately and usual activities can be continued without delay
- Excellent to maintain results between more aggressive procedures
- Paraben-free

KEY INGREDIENTS:

- Glycolic Acid - partially neutralized with sodium hydroxide

USAGE:

Please read package insert or refer to our Professional Protocol Manual for directions. A demonstration video and registration links to live hands-on education are available on the Pro Site at janmarini.com.

SKIN TYPES: All



Size: 8 fl. oz.

MARINI PEEL SYSTEM CLARIFY PEEL

WHY IS IT COMPELLING?

- Ideal for anyone seeking a serious solution for the appearance of acne, acne scarring and oily skin
- Lipid soluble acids dissolve oil to clear follicles for maximum results
- Individual acids independently shown to have anti-inflammatory and anti-microbial properties
- Great solution for resurfacing and rejuvenation of ethnic skin with less wounding
- Retinol Activator enhances results and jumpstarts the recovery process by delivering retinol, and beneficial peptides and antioxidants
- Paraben-free

KEY INGREDIENTS:

- Salicylic Acid
- Mandelic Acid

RETINOL ACTIVATOR:

- All-Trans-Retinol
- Anti-Aging Peptides
- Green Tea Extract
- Chrysin
- Alpha Bisabolol
- NHS

USAGE:

Please read package insert or refer to our Professional Protocol Manual for directions. A demonstration video and registration links to live hands-on education are available on the Pro Site at mariniskinsolutions.com.

SKIN TYPES: All



Clarify Peel: 3 Vials
Retinol Activator: 3 Vials
Prepping Solution: 1 Vial

MARINI PEEL SYSTEM REFINE PEEL

WHY IS IT COMPELLING?

- Designed for individuals of all skin types seeking more significant skin rejuvenation in fewer treatments than progressive gel peels and with less downtime than more aggressive procedures
- Excellent for overall skin rejuvenation to address the appearance of fine lines and wrinkles, mild acne and light discoloration
- Retinol Activator enhances results and jumpstarts the recovery process by delivering retinol, and beneficial peptides and antioxidants
- Paraben-free

KEY INGREDIENTS:

- Lactic Acid
- Salicylic Acid
- Citric Acid

RETINOL ACTIVATOR:

- All-Trans-Retinol
- Anti-Aging Peptides
- Green Tea Extract
- Chrysin
- Alpha Bisabolol
- NHS

USAGE:

Please read package insert or refer to our Professional Protocol Manual for directions. A demonstration video and registration links to live hands-on education are available on the Pro Site at mariniskinsolutions.com.

SKIN TYPES: All

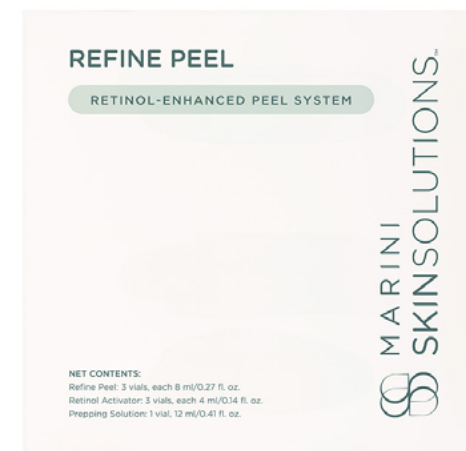

Refine Peel: 3 Vials
Retinol Activator: 3 Vials
Prepping Solution: 1 Vial

MARINI PEEL SYSTEM

TRANSFORM PEEL (MD EXCLUSIVE)

WHY IS IT COMPELLING?

- Most aggressive of the Marini Peel Systems - utilizes a high concentration of multiple acids
- Excellent solution to address the appearance of discoloration and advanced sun damage while providing overall skin rejuvenation
- Retinol Activator enhances results and jumpstarts the recovery process by delivering retinol, and beneficial peptides and antioxidants
- Paraben-free

KEY INGREDIENTS:

- Lactic Acid
- Salicylic Acid
- Resorcinol

RETINOL ACTIVATOR:

- All-Trans-Retinol
- Anti-Aging Peptides
- Green Tea Extract
- Chrysin
- Alpha Bisabolol
- NHS

USAGE:

Please read package insert or refer to our Professional Protocol Manual for directions. A demonstration video and registration links to live hands-on education are available on the Pro Site at mariniskinsolutions.com.

SKIN TYPES: All



Transform Peel: 3 Vials
Retinol Activator: 3 Vials
Prepping Solution: 1 Vial

INDEPENDENT PHYSICIAN STUDY SUMMARIES

Study papers available upon request. Please speak with your MSS Account Executive.

	Marini Luminate® XC	C-ESTA® Split-Face Study
METHODS	<ul style="list-style-type: none"> Physician assessments at baseline, 4, 8 and 12 weeks Usage of a generic gentle cleanser, Marini Luminate® XC, a generic moisturizer, and Marini Physical Protectant Tinted SPF 45 3 month study 	<ul style="list-style-type: none"> 40 subjects ages 30-65 with lines & uneven skin tone 2 week blinded consumer split-face study Comparing C-ESTA Serum and Marini Physical Protectant Tinted SPF 45 to SkinCeuticals' CE Ferulic' and Physical Fusion UV Defense SPF 50
RESULTS	<ul style="list-style-type: none"> Statistically significant improvement in the appearance of hyperdiscoloration, fine lines, and wrinkles Rapid improvement: Statistically significant after only 4 weeks Continued improvement over the course of the study Mild to moderate acclimation (due to high concentration of retinol) <p><i>Schlessinger, J. XC. et al. Split-Face Comparison of an Advanced Non-Hydroquinone Lightening Solution to 4% Hydroquinone. Journal of Drugs in Dermatology. 2016; 15(12): 1571-1577.</i></p>	<ul style="list-style-type: none"> 86% of subjects preferred the smell of C-ESTA over CE Ferulic 83% preferred the feel/application of C-ESTA over CE Ferulic 71% of subjects preferred the feel/application of Marini Physical Protectant Tinted SPF 45 over Physical Fusion UV Defense SPF 50 Statistically superior improvement in texture with MSS products 50% less irritation with MSS products Subjects willing to pay more for MSS products over SkinCeuticals <p><i>Baumann, L. XC. et al. Split-Face Vitamin C Consumer Preference Study. Journal of Drugs in Dermatology. 2014; 13(10): 1208-1213.</i></p>
	Retinol Plus XC	Duality™ XC
METHODS	<ul style="list-style-type: none"> 33 subjects ages 20-75 with moderate photo-aging on the face AM/PM usage of the Skin Care Management System™ [SCMS] and Retinol Plus XC 3 month study 	<ul style="list-style-type: none"> 21 subjects ages 20-29 with mild to moderate acne AM/PM usage of the Skin Care Management System™ and Duality™ XC following a 3 week acclimation period 3 month study
RESULTS	<ul style="list-style-type: none"> 97% of subjects noted improvement in skin smoothness, luminosity, texture and pore size 93% of subjects noted improvement in skin elasticity and the appearance of fine lines and wrinkles 97% of subjects noticed improvement in overall skin quality 96% of subjects noted equal or superior results versus previously used prescription retinoids (n=13) 83% of subjects noted superior acclimation versus a previous prescription retinoid <p><i>Authors: Jacqueline Calkin XC; Kelly Bomer XC; Sanjay Grover XC</i></p>	<ul style="list-style-type: none"> 100% of subjects experienced a reduction in acne lesion counts Improvement was statistically significant by week 4 and continued to improve through study completion 64% average lesion count reduction (range 36% to 78%) 100% of subjects experienced significant improvement in skin quality by blinded photographic review High subject satisfaction with no reported irritation or excessive drying <p><i>Author: Jaggi Rao XC</i></p>

INDEPENDENT PHYSICIAN STUDY SUMMARIES

Study papers available upon request. Please speak with your MSS Account Executive.

	Marini ReNu Corrective Hand Complex	Marini Peel System
METHODS	<ul style="list-style-type: none"> Physician assessments at baseline, 1, 3 and 4 months 29 subjects with Fitzpatrick skin type I-IV between the ages of 30-65 All subjects exhibited moderate sun-damage / photo-aging on the backs of the hands 	<ul style="list-style-type: none"> 10 subject study with Marini Peel System & MSS homecare solutions 15 week study: 3 weeks pretreatment with SCMS and Retinol Plus followed by 3 Marini Peel System: Transform peels on a 4 week interval Marini BioShield used during post-peel recovery
RESULTS	<ul style="list-style-type: none"> Improvement vs. baseline was statistically significant in all categories Rapid improvement: Statistically significant after only 4 weeks Continued improvement over the course of the study 28 of the initial 29 subjects completed the study Improvement vs. baseline was statistically significant in all categories and time intervals for both right and left hands There were zero adverse events and zero reported cases of skin irritation or acclimation 	<ul style="list-style-type: none"> Photographically visible improvement in 100% of study subjects 100% of study subjects were highly satisfied with results Easy to administer with no complications Products were well tolerated with no reported acclimation issues High investigator satisfaction
	<p><i>Schlessinger, J. XC. et al. Journal of Drugs in Dermatology. Volume 15 Issue 4 (April 2016)</i></p>	

	Juveneck Neck Cream	Regeneration Booster
METHODS	<ul style="list-style-type: none"> 71 subjects ages 35-65 with moderate photo-aging of the neck 3 month study assessing improvement in texture, wrinkles, hydration and laxity Twice-daily application to the entire neck and jawline 	<ul style="list-style-type: none"> 20 subjects ages 35-75 with moderate photo-aging on the face (Glogau wrinkle scale score II-III) Subjects used Regeneration Booster, gentle cleanser, & sunscreen 3 month study
RESULTS	<ul style="list-style-type: none"> Extremely high satisfaction with 94% of subjects noting improvement in one or more categories Rapid improvement with changes noted at 2 days and continuing improvement over the 3 month period Statistically significant improvement in all measured categories (p<1.0E-12 or better) 100% of subjects liked the feel and application of the product 94x increase in the number of subjects rating "highly satisfied" with each of the measured categories 	<ul style="list-style-type: none"> 100% of subjects noted improvement in overall skin quality with statistically significant improvement after just two weeks 100% of subjects noted improvement in at least 3 or more categories with an average improvement in 6.7 of 8 categories including: wrinkles, texture, pore size, elasticity, skin color/clarity, erythema, hydration and overall skin quality 100% of subjects noted positive user experience Significant improvement in wrinkles, texture, pore size, elasticity, skin clarity/uniformity, hydration, and overall skin satisfaction 0 cases of sensitivity, acclimation or irritation
	<p><i>Saxena, Subhash J. PhD. et al. Assessment of a Comprehensive Anti-Aging Neck Cream. Journal of Drugs in Dermatology. 2015; 14(9): 997-1002.</i></p>	
	<p><i>Weiss, Robert A. XC FAAD FACPh. et al. Evaluation of a Novel Anti-Aging Topical Formulation Containing Cycloastragenol, Growth Factors, Peptides, and Antioxidants. Journal of Drugs in Dermatology. 2014; 13(9): 1135-1139.</i></p>	

mariniskinsolutions.com



©Marini SkinSolutions™
MK7222BK | 070825